

Aitkin County Board of Commissioners Board Meeting Attendance Record

Date: May 28, 2024

Name	Please check the boxes that apply		
	Aitkin County Citizen	Aitkin County Employee	Company Representative – Please list
Jeanne Schram	✓		Aitkin Age
Andrew Carlstrom		✓	ESP2
Marc Jeffers		✓	E.D.
BJ Thompson		✓	Land
Jim Bright		✓	Facilities
Chris Smith		✓	IT
Kathleen Ryan		✓	Auditor



Aitkin County Comprehensive Re-Entry Program

May 28, 2024 County Board Presentation

History of Program

- ▶ August 2016: Aitkin County Jail Discharge Program was established to provide early social worker response to people with mental health concerns, who were incarcerated and in need of supports and services upon discharge;
- ▶ In 2017: Region V+ Adult Mental Health Initiative identified the need to address an increasing number of incarcerated individuals with mental/chemical health needs, who were re-offending and not connected with supports and services to address their needs prior to release;
- ▶ Fall 2019: A Regional Comprehensive Re-Entry Program (CRE) was started and Aitkin County updated our process and procedures to follow this new regional approach.

Screening, Early Intervention and Discharge Planning

- ▶ Screening: Each individual is offered a screening while in custody that helps to identify mental health and chemical health concerns in addition to other areas of need, i.e. housing, employment, transportation, medical insurance;
- ▶ Early Intervention: It is the program goal that the CRE Social Worker meet with each individual within 24 hours of booking or prior to their first court appearance;
- ▶ Discharge Planning: Includes referrals to appropriate services prior to release from custody. Re-Entry Plans may be drafted and given to individuals prior to their release.
- ▶ Treatment Coordination: A part of discharge planning wherein the CRE Social Worker can coordinate and refer individuals to substance use treatment services upon their release from jail. Aitkin County is able to bill and receive reimbursement for this service.

Aitkin County's Specific Process

- ▶ Process-CRE Social Worker is notified of bookings and time the individual will appear in court. Social Worker meets with individuals before release to complete screenings, Re-Entry plans and referrals.
- ▶ Collaboration between Health and Human Services with the Sheriff's Department, County Attorney's Office, Community Corrections, Riverwood Health Care Center, Public Defenders Office, etc.
- ▶ Collaboration continues through inmates time in our jail to reduce existing barriers.

Program Goals

- ▶ Timely identification of needs and improved assessments of inmates;
- ▶ Improved quality of care with the additional resources; specifically connecting people with mental and chemical health services who were not otherwise connected;
- ▶ Reduced recidivism and number of incarcerated days before receiving therapeutic services;
- ▶ Reduced number of jailed days for persons who would be more appropriately treated than jailed;
- ▶ Reduce repeat law enforcement calls on "untreated" individuals;
- ▶ Reduce court and county attorney involvement with "untreated" persons;
- ▶ Overall improved coordination and communication between agencies and our county;
- ▶ Improved collaboration and service coordination between Regional agencies.

Program Data

(Number of Bookings and Interactions)

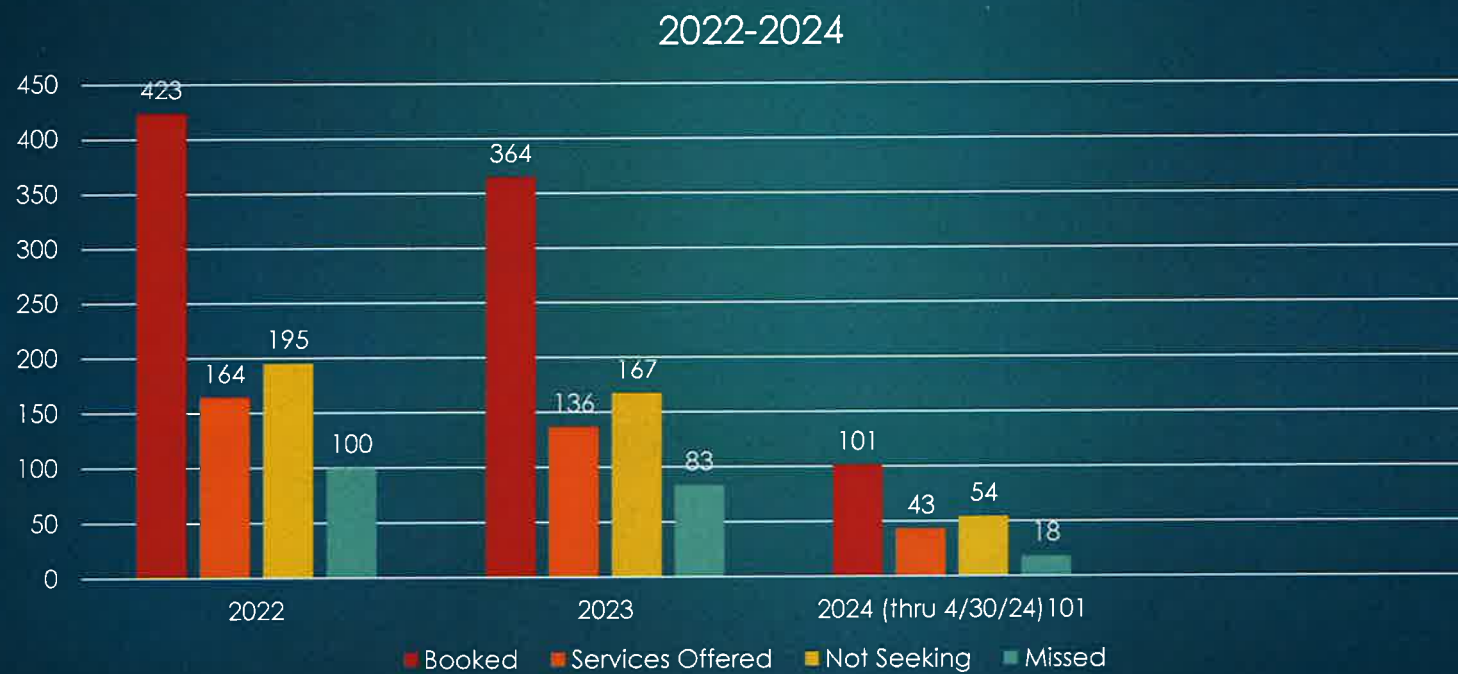

Program Data Continued

(Types of Referrals)

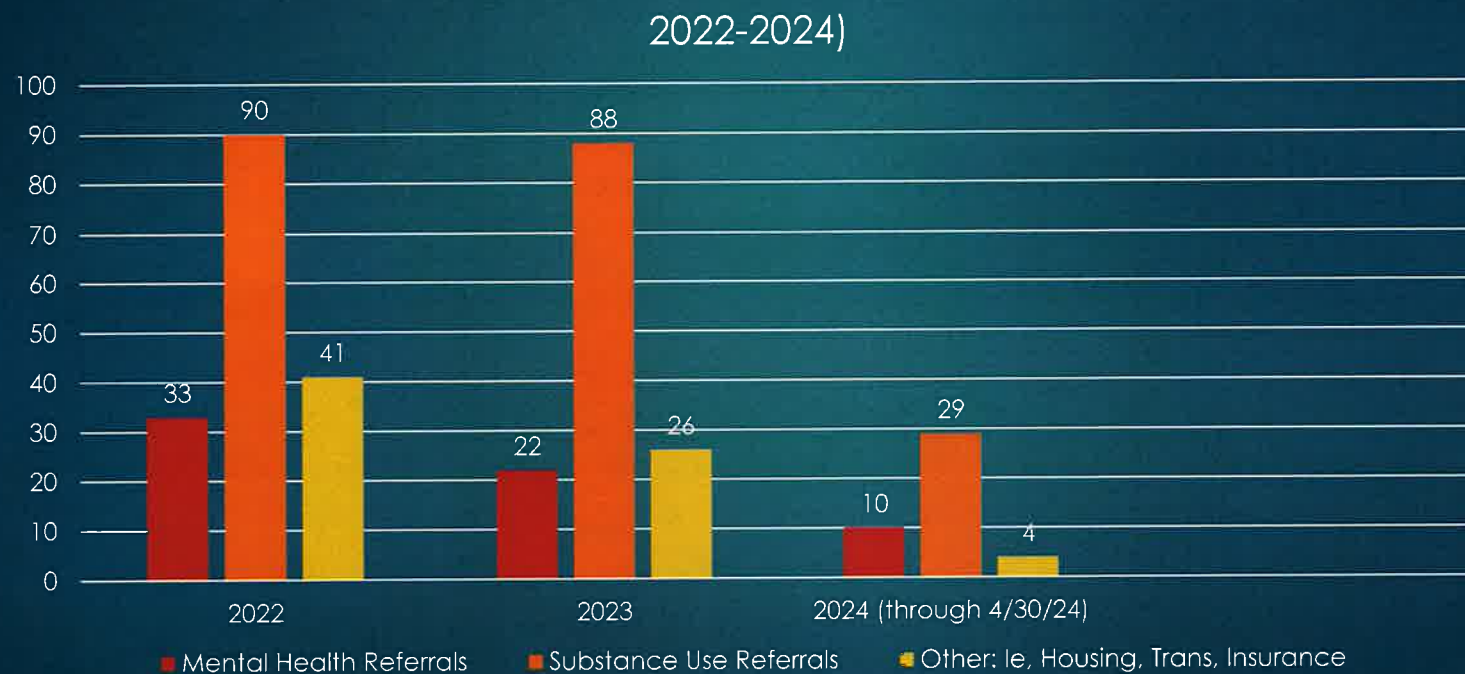

Strategic Shift in Addressing Needs

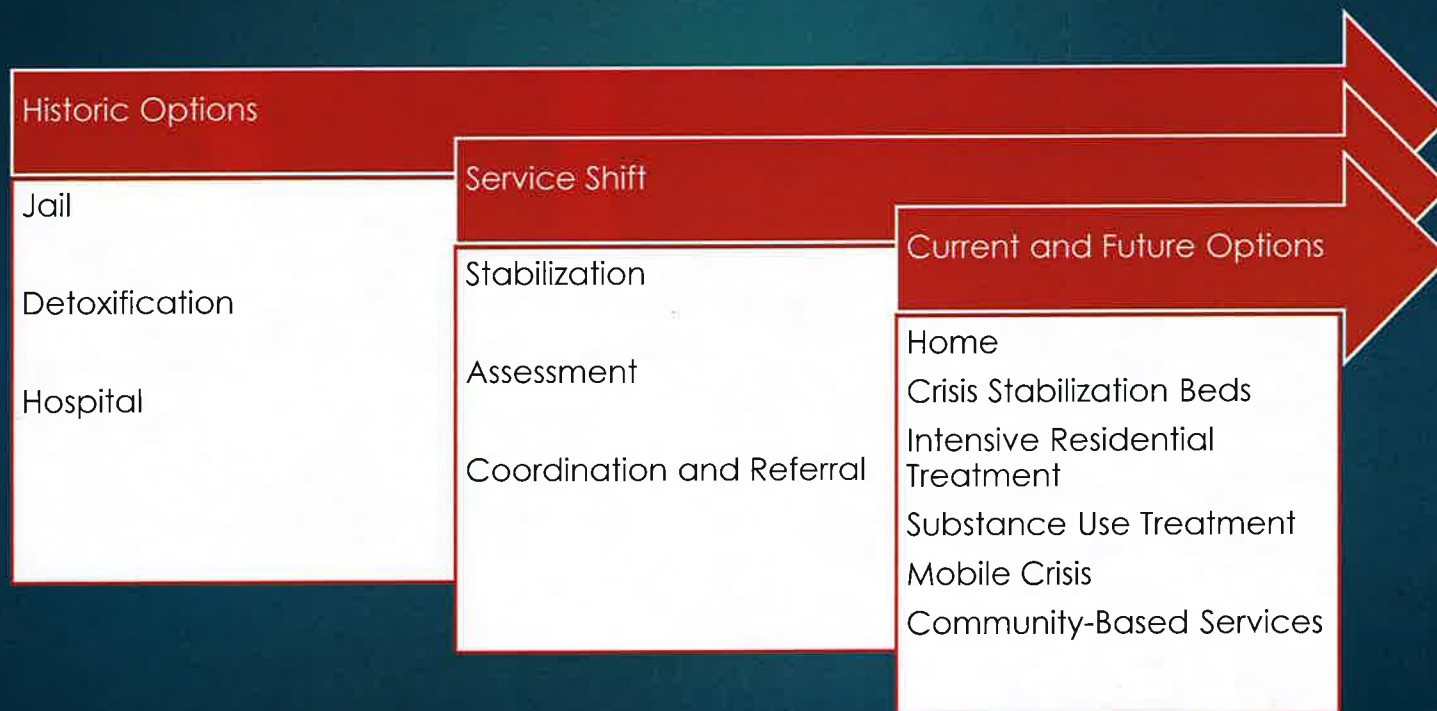

Future Changes and Innovation

- ▶ Potential for diversion planning which may include diversion from jail to crisis stabilization, treatment facilities, or home with services. The Officer Involved Care Coordination is an existing diversionary program being provided in several regional counties and is being discussed at Aitkin County.
- ▶ Substance Use Disorder Reform has lead to CRE Social Worker referring and coordinating Comprehensive Assessments inside and outside of our jail. This reform also enables the CRE Social Worker to provide Treatment Coordination services, which can extend beyond an individuals jail discharge.
- ▶ Continued innovation by reviewing recidivism rates, in-custody days and continued inter-agency and regional collaboration.
- ▶ In 2022 Peer Support Specialist Services were initiated in the jail to provide monthly mental supports to individuals in our jail by another individual with lived experience. Peer Support Specialist will assist individuals to create Wellness Recovery Action Plans so they can discharge with strategies to promote sobriety and recovery.

Positive Program Outcomes

- ▶ Increased supports and access to services to individuals while incarcerated and upon discharge;
- ▶ Increased collaborative relationship among county departments;
- ▶ Regional effort to better serve our community members;
- ▶ Swift access to Comprehensive Assessments and other services leading to a reduction in untreated days and incarceration time;
- ▶ Increased and improved access to mental health and crisis services.

Continued Challenges



- ▶ Limited Inpatient Psychiatric Beds available in the State;
- ▶ Lengthy waiting lists for Anoka Metro Regional Treatment Center and Statewide Community Behavioral Health Hospitals;
- ▶ Difficulty admitting inmates to local hospitals as they are seen as safe within a secure settings.

Program Funding

- ▶ 2018-2022: Aitkin County received funds annually from the Region 5+ Adult Mental Health Initiative and grants to offset start up costs;
- ▶ 2023-current: Aitkin County receives \$6045 annually from the Regional 5+ Mental Health Initiative;
- ▶ Discussions with the Region 5+ Adult Mental Health Initiative about reallocation of current annual funds to provide additional funding for program;
- ▶ Adult Mental Health Initiative Per Capita formulation was reformed for 2025. Region 5+ agencies per capita increased from \$8/person to \$22/person. A portion of these additional funds could be utilized to support program.

Questions?

- ▶ Additional questions can be directed to Nick Anderson:
- ▶ 218-927-7200
- ▶ nicholas.anderson@co.aitkin.mn.us

Thank you

AITKIN COUNTY HIGHWAY RIGHT OF WAY PLAT NO. 22

SAP 001-605-014 CSAH NO. 5

PARCEL	OWNER	PROPERTY DESCRIPTION	PIN	DEED RECORD BOOK/PAGE OR DOC#	ENTIRE TRACT ACRES (GIS)	EXISTING R/W ACRES	NEW HWY R/W (FEE) ACRES	TEMPORARY EASEMENT ACRES	TEMPORARY EASEMENT DATE	BALANCE OF TRACT ACRES
1	Jackson, Robert E & Lenore	PART OF THE SE 1/4 OF SE 1/4, SEC 15, TWP 47, RNG 25	15-0-026101	282234	6.83	0.47	0.15	0.00	EXPIRES 1 YEAR AFTER CONSTRUCTION	6.21
2	Martin, Dean A & Tallman, David L	PART OF THE SW 1/4 OF SW 1/4, SEC 14, TWP 47, RNG 25	15-0-024100	400402	3.25	0.33	0.21	0.10		2.71
3	Chambers, Tyler M	PART OF THE NE 1/4 OF SE 1/4, SEC 15, TWP 47, RNG 25	15-0-025800	442179	28.62	0.05	0.00	0.30		28.57
4	Monson, Michael & Michaela	NW 1/4 OF SW 1/4, SEC 14, TWP 47, RNG 25	15-0-023800	468345	28.34	0.37	0.89	0.13		27.08
5	Monson, Michael & Michaela	PART OF THE SE 1/4 OF NW 1/4, SEC 14, TWP 47, RNG 25	15-0-023401	468345	9.59	0.00	0.05	0.00		9.54
6	Monson, Michael & Michaela	PART OF THE SE 1/4 OF NW 1/4, SEC 14, TWP 47, RNG 25	15-0-023402	468345	7.70	0.02	0.97	0.04		6.71
7	Meyer, James A	PART OF THE SE 1/4 OF NW 1/4, SEC 14, TWP 47, RNG 25	15-0-023400	318743	3.00	0.10	0.53	0.13		2.37
8	Swanson, Gregory & Lisa	PART OF THE SE 1/4 OF NW 1/4, SEC 14, TWP 47, RNG 25	15-0-023101	463606	7.98	0.00	0.00	0.10		7.98
9	Swanson, Gregory & Lisa	LOTS 7, BLK 2, OPPEGARDS ORIGINAL TOWNSITE OF KIMBERLY	15-1-066400	463606	1.89	0.00	0.00	0.05		1.89
10	Township of Kimberly	LOTS 4-6, BLK 2, OPPEGARDS ORIGINAL TOWNSITE OF KIMBERLY	15-1-066100	Doc. 195357, Book 93 of Deeds Page 539, Book 117 of Deeds Page 39	0.52	0.00	0.01	0.07		0.51
11	State of Minnesota	LOTS 7-10, BLK 1, OPPEGARDS ORIGINAL TOWNSITE OF KIMBERLY	15-1-065200	465966	0.69	0.03	0.03	0.00		0.63
12	State of Minnesota	LOT 11, BLK 1, OPPEGARDS ORIGINAL TOWNSITE OF KIMBERLY	15-1-065500	441050	0.17	0.01	0.01	0.00		0.15
13	State of Minnesota	LOT 12, BLK 1, OPPEGARDS ORIGINAL TOWNSITE OF KIMBERLY	15-1-065600	441050	0.17	0.01	0.01	0.00		0.15
14	Swanson, Gregory & Lisa	PART OF THE NE 1/4 OF NW 1/4, SEC 14, TWP 47, RNG 25	15-0-023101	463606	28.88	0.22	0.08	0.13		28.58
15	Swanson, Gregory & Lisa	PART OF THE NW 1/4 OF NE 1/4, SEC 14, TWP 47, RNG 25	15-0-023101	463606	4.97	1.16	0.27	0.33		3.54
16A	Miller, Seth M	PART OF THE SW 1/4 OF SE 1/4, SEC 11, TWP 47, RNG 25	15-0-019201	479062	5.94	0.61	0.14	0.16		5.19
16	Miller, Donnie M & Kimberly A	SW 1/4 OF SE 1/4, SEC 11, TWP 47, RNG 25	15-0-019200	479063	28.94	1.51	0.61	0.52		26.82
17	State of Minnesota	SE 1/4 OF SE 1/4, SEC 11, TWP 47, RNG 25	15-0-019300	Book 80 of Deeds Page 25	36.25	0.05	0.22	0.00		35.98
18	Mateer, Mark & Dutcher, S	NW 1/4 OF SE 1/4, SEC 11, TWP 47, RNG 25	15-0-019100	219631	40.00	1.66	0.71	0.14		37.63
19	State of Minnesota	NE 1/4 OF SE 1/4, SEC 11, TWP 47, RNG 25	15-0-019000	Book 99 of Deeds Page 107	35.08	0.00	0.67	0.18		34.41

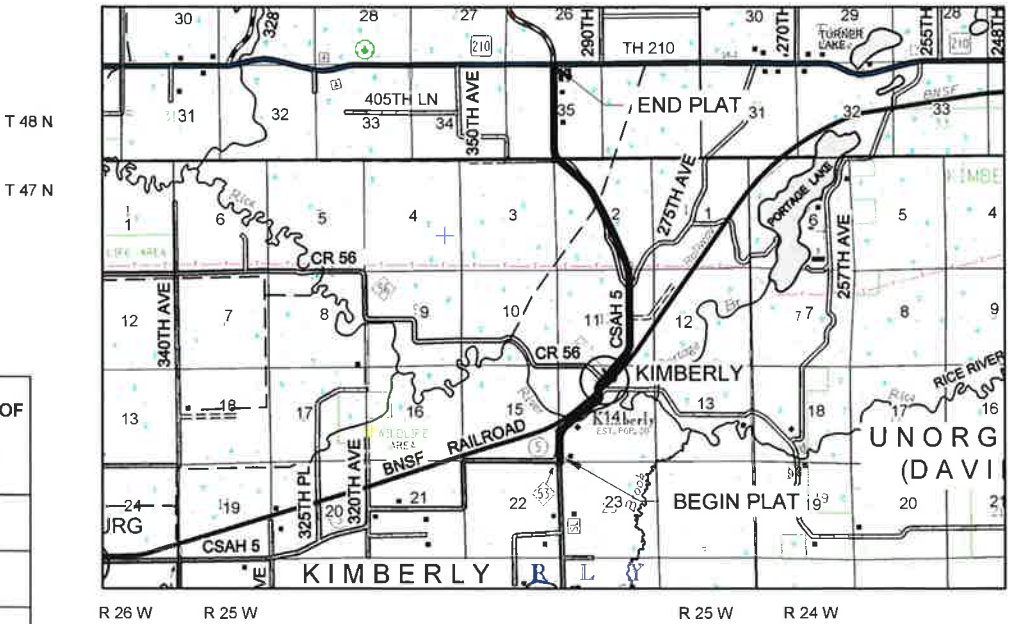

BEARING AND COORDINATE DATA BASED ON AITKIN COUNTY COORDINATE SYSTEM, NAD 83 2011 ADJ.

- DENOTES R/W MONUMENTATION TO BE ESTABLISHED
- DENOTES FOUND MONUMENTATION
- — — — — DENOTES EXISTING CENTERLINE
- — — — — DENOTES EXISTING RIGHT OF WAY
- — — — — DENOTES NEW RIGHT OF WAY
- — — — — DENOTES SECTION OR QUARTER LINE
- — — — — DENOTES TEMPORARY EASEMENT
- — — — — DENOTES PROPERTY LINE
- — — — — DENOTES RAILROAD RIGHT OF WAY
- — — — — DENOTES PARCEL IDENTIFICATION
- B2XXX DENOTES RIGHT OF WAY BOUNDARY POINT
- TE2XXX DENOTES TEMPORARY EASEMENT BOUNDARY POINT

CERTIFIED BY: _____ REGISTRATION NO. 24340
JOHN T. WELLE
COUNTY HIGHWAY ENGINEER

DATE: _____, 20____
FOR THE DETAILS OF THE CONTROL SURVEY AND LAND SURVEY,
CONTACT THE COUNTY ENGINEER'S OFFICE FOR SURVEY OF R/W
PLAT NO. 22 STATE AID PROJECT NO. 001-605-014.

I HEREBY CERTIFY THAT THIS IS A TRUE AND CORRECT REPRESENTATION OF A SURVEY OF THE BOUNDARIES AS SHOWN, AND THAT SAID SURVEY WAS MADE UNDER MY DIRECT SUPERVISION, THAT ALL DISTANCES ARE CORRECTLY SHOWN IN FEET AND HUNDREDTHS OF A FOOT, THAT THE MONUMENTS FOR THE GUIDANCE OF FUTURE SURVEYS WILL BE CORRECTLY PLACED IN THE GROUND AS SHOWN AFTER THE COMPLETION OF CONSTRUCTION.

_____, LICENSE NO. 42630
RANDY A. QAULE, COUNTY SURVEYOR

DATE: _____, 20____
THIS PLAT WAS APPROVED AND ACCEPTED BY THE AITKIN COUNTY BOARD
OF COMMISSIONERS THIS _____ DAY OF _____, 20____

J. MARK WEDEL, CHAIRPERSON OF THE BOARD
I HEREBY CERTIFY THAT THE WITHIN INSTRUMENT WAS FILED IN MY OFFICE
ON THE _____ DAY OF _____, 20____ AT _____ O'CLOCK _____ M
AS DOCUMENT NO. _____

TARA SNYDER, COUNTY RECORDER
AITKIN COUNTY, MINNESOTA

PARCEL	OWNER	PROPERTY DESCRIPTION	PIN	DEED RECORD BOOK/PAGE OR DOC#	ENTIRE TRACT ACRES (GIS)	EXISTING R/W ACRES	NEW HWY R/W (FEE) ACRES	TEMPORARY EASEMENT ACRES	TEMPORARY EASEMENT DATE	BALANCE OF TRACT ACRES
20	Thompson, Brian S	S 1/2 OF SW 1/4 OF NE 1/4, SEC 11, TWP 47, RNG 25	15-0-017902	465253	20.00	0.32	0.00	0.11	EXPIRES 1 YEAR AFTER CONSTRUCTION	19.68
21	Saumer, Daniel & Susan	N 1/2 OF SW 1/4 OF NE 1/4, SEC 11, TWP 47, RNG 25	15-0-017901	404668	20.00	0.33	0.00	0.00		19.67
22	Aitkin County	SE 1/4 OF NE 1/4, SEC 11, TWP 47, RNG 25	15-0-017900	439869	39.36	0.01	0.00	0.12		39.35
23	Wall, Kim	NW 1/4 OF NE 1/4 LESS 1 1/2 AC, SEC 11, TWP 47, RNG 25	15-0-017800	439183, 439185	38.50	0.80	5.86	0.08		31.84
24	State of Minnesota	PART OF NE 1/4 OF NE 1/4, SEC 11, TWP 47, RNG 25	15-0-017700	Book 64 of Deeds Page 238	25.00	0.00	0.00	0.04		25.00
25	State of Minnesota	SW 1/4 OF SE 1/4, SEC 2, TWP 47, RNG 25	15-0-003600	Book 64 of Deeds Page 238	40.00	0.00	3.23	0.00		36.77
26	State of Minnesota	NW 1/4 OF SE 1/4, SEC 2, TWP 47, RNG 25	15-0-003500	Book 61 of Deeds Page 340	40.00	0.14	3.14	0.00		36.72
27	State of Minnesota	SW 1/4 OF SEC 2, TWP 47, RNG 25	15-0-003000	Book 61 of Deeds Page 340 and 61	160.00	0.00	0.01	0.00		159.99
28	State of Minnesota	SW 1/4 OF NE 1/4, SEC 2, TWP 47, RNG 25	15-0-002200	Book 61 of Deeds Page 95	40.00	0.09	0.19	0.00		39.72
29	State of Minnesota	SE 1/4 OF NW 1/4, SEC 2, TWP 47, RNG 25	15-0-002900	Book 61 of Deeds Page 340	40.00	2.03	0.98	0.00		36.99
30	Eck, John J & Robin M	NE 1/4 OF NW 1/4, SEC 2, TWP 47, RNG 25	15-0-002600	305821	40.00	1.58	1.89	0.00		36.53
31	Eck, John J & Robin M	NW 1/4 OF NW 1/4, SEC 2, TWP 47, RNG 25	15-0-002700	305821	40.00	0.00	0.07	0.00		39.93
32	Eck, John J & Robin M	GOVT LOT 2, SEC 2, TWP 47, RNG 25	15-0-002500	305821	51.35	0.29	2.43	0.00		48.63
33	State of Minnesota	PART OF SW 1/4 OF SE 1/4, SEC 35, TWP 48, RNG 25	08-0-058502	452477	6.00	0.19	1.68	0.07		4.13
34	Frauenschuh, Joseph	S 1/2 OF SW 1/4, SEC 35, TWP 48, RNG 25	08-0-058100	427231	80.00	0.52	0.27	0.16		79.21
35	Ring, Kenneth & Debra	PART OF SW 1/4 OF SE 1/4, SEC 35, TWP 48, RNG 25	08-0-058501	403042	34.00	0.61	0.35	0.02		33.04
36	Frauenschuh, Joseph & Tamryn	NE 1/4 OF SW 1/4, SEC 35, TWP 48, RNG 25	08-0-058101	463509	40.00	0.96	0.56	0.30		38.48
37	Kreun, Mark & Hanson, Leann	NW 1/4 OF SE 1/4, SEC 35, TWP 48, RNG 25	08-0-058400	452131	40.00	1.04	0.35	0.00		38.61
38	Arnold, Jacob & Piispanen, Samantha	SE 1/4 OF NW 1/4, SEC 35, TWP 48, RNG 25	08-0-057700	474298	40.00	0.93	0.56	0.00		38.51
39	McShane, Christian	SW 1/4 OF NE 1/4, SEC 35, TWP 48, RNG 25	08-0-057100	419636	40.00	1.03	0.37	0.00		38.60
40	Arnold, Jacob & Piispanen, Samantha	NE 1/4 OF NW 1/4, SEC 35, TWP 48, RNG 25	08-0-057400	474298	40.00	0.84	0.48	0.05		38.68
41	Kemp, Randall & Vanessa	PART OF NW 1/4 OF NE 1/4, SEC 35, TWP 48, RNG 25	08-0-057003	473435	8.45	0.41	0.21	0.00		7.83
42	Kern, Robert W	PART OF NW 1/4 OF NE 1/4, SEC 35, TWP 48, RNG 25	08-0-057004	410915	4.36	0.24	0.11	0.07		4.01
43	Canfield, Dellwin	PART OF NW 1/4 OF NE 1/4, SEC 35, TWP 48, RNG 25	08-0-057300	401349	5.39	0.25	0.10	0.07		5.04
44	BNSF Railway Company	RR ROW IN KIMBERLY TOWNSHIP	15-0-064502	Book F of Deeds Page 268, Book B of Deeds Page 107	300.40	3.36	4.19	0.40		292.85
45	Mille Lacs Energy Cooperative	290X 225 FT IN NW 1/4 OF NE 1/4, SEC 11, TWP 47, RNG 25	15-0-018101	328691	1.50	0.00	0.04	0.14		1.46
46	State of Minnesota	PART OF THE SW 1/4 OF NE 1/4, SEC 11, TWP 47, RNG 25	15-0-017903	Book 89 of Deeds Pages 519-529	2.96	2.82	0.14	0.00		0.00

PLAT BOUNDARY DATA-SHEET 4						
FROM	TO	DISTANCE	BEARING	CURVE LENGTH	RADIUS	DELTA
B2009	B2010	258.00	N 41° 04' 30" E			
B2010	B2011	149.29	N 11° 38' 50" W	152.97	2003.00	43° 49' 36"
B2011	B2012	138.27	N 33° 33' 33" W			
B2012	B2013	264.99	N 07° 21' 01" W	274.40	300.00	52° 25' 05"
B2013	B2014	30.08	N 41° 00' 38" E			
B2014	B2015	83.84	N 35° 50' 28" E	84.13	290.00	18° 37' 20"
B2015	B2016	384.03	N 40° 59' 36" E			
B2016	B2017	10.00	N 40° 52' 22" W			
B2017	B2018	1831.06	N 40° 59' 36" E			
B2018	B2019	737.39	N 20° 15' 22" E	753.75	1041.00	41° 29' 08"
B2056	B2057	354.67	S 09° 26' 57" W	356.12	1141.00	17° 52' 57"
B2057	B2058	107.14	S 01° 20' 03" W			
B2058	B2059	127.10	S 41° 00' 38" W			
B2059	B2060	248.75	S 34° 44' 07" W	249.25	1141.00	12° 30' 58"
B2060	B2061	2215.99	S 40° 59' 36" E			
B2061	B2062	242.26	S 03° 43' 02" W	260.24	300.00	74° 33' 00"
B2062	B2063	138.27	S 33° 33' 33" E			
B2063	B2064	410.96	S 09° 40' 15" W	452.70	300.00	80° 27' 36"
TE2016	TE2017	310.74	N 49° 03' 03" W			
TE2017	TE2018	44.37	N 41° 00' 38" E			
TE2018	TE2019	300.73	S 49° 00' 24" E			
TE2019	TE2020	68.73	N 40° 59' 36" E			
TE2020	TE2021	20.00	N 49° 00' 24" W			
TE2021	TE2022	300.00	N 40° 59' 36" E			
TE2022	TE2023	20.00	S 49° 00' 24" E			
TE2023	TE2024	300.00	N 40° 59' 36" E			
TE2024	TE2025	500.00	N 40° 59' 36" E			
TE2025	TE2026	10.00	S 49° 00' 24" E			
TE2026	TE2027	535.00	N 40° 59' 36" E			
TE2027	TE2028	35.00	N 49° 00' 24" W			
TE2028	TE2029	50.00	N 40° 59' 36" E			
TE2029	TE2030	35.00	S 49° 00' 24" E			
TE2030	TE2031	13.19	N 40° 59' 36" E			
TE2031	TE2032	96.17	N 38° 19' 13" E	96.21	1031.00	05° 20' 48"
TE2032	TE2033	10.00	N 54° 21' 11" W			
TE2033	TE2034	379.87	N 27° 46' 10" E	380.75	1021.00	15° 45' 18"
TE2034	TE2035	10.00	N 70° 06' 29" W			
TE2035	TE2036	307.79	N 09° 41' 59" E	350.68	1011.00	20° 23' 03"
TE2036	TE2037	22.08	N 00° 29' 32" W			
TE2037	TE2038	30.00	N 89° 48' 00" E			

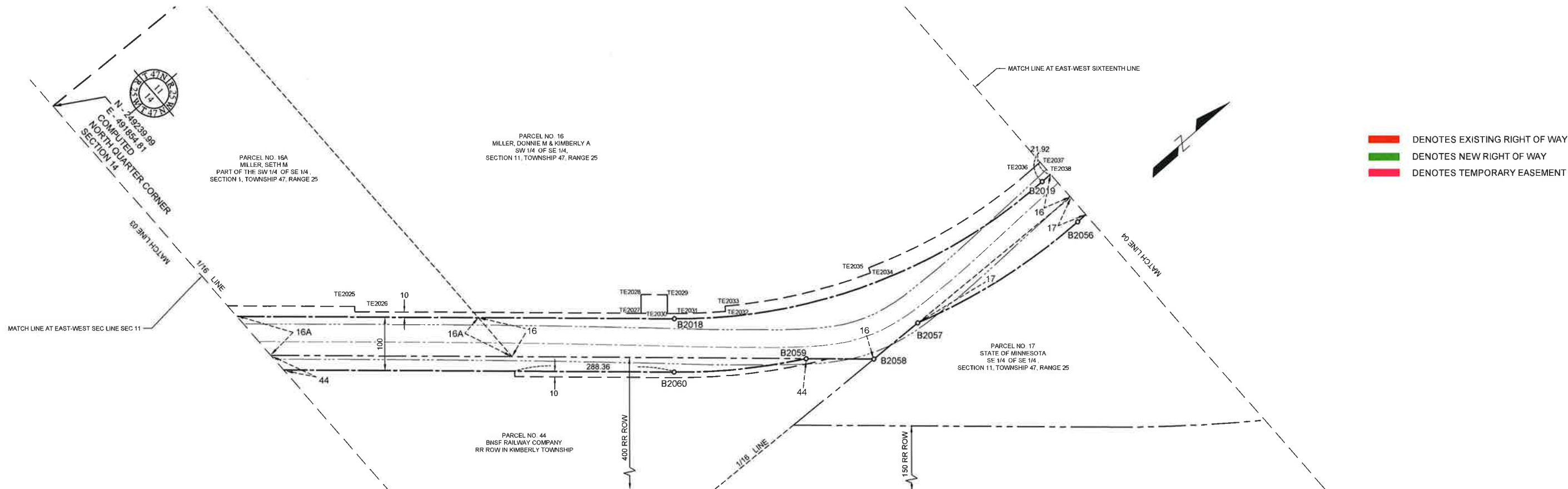
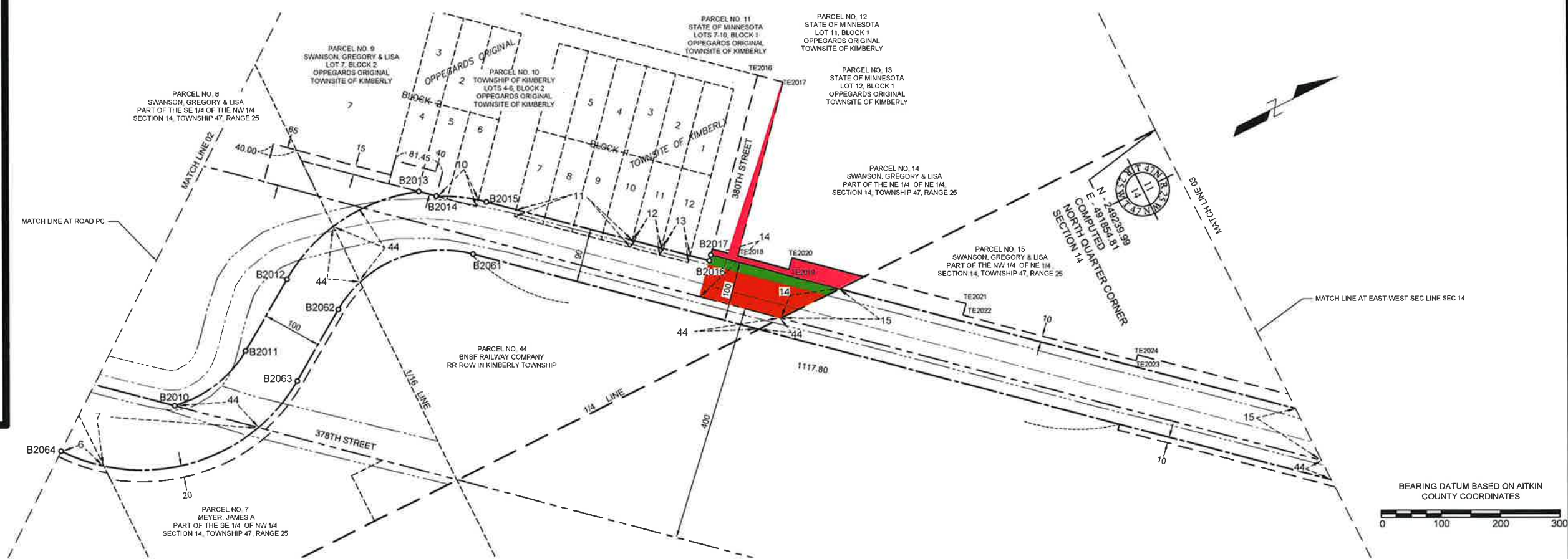

PLAT BOUNDARY DATA-SHEET 5						
FROM	TO	DISTANCE	BEARING	CURVE LENGTH	RADIUS	DELTA
B2055	TE2052	942.41	S 01° 19' 56" W			
TE2052	TE2053	308.57	S 00° 29' 32" E			
TE2053	TE2054	16.20	S 89° 30' 28" W			
TE2054	TE2055	350.18	S 01° 19' 56" W			
TE2055	TE2056	7.34	N 89° 30' 28" E			
TE2056	TE2057	112.45	S 00° 29' 32" E			
TE2057	TE2058	10.00	N 89° 56' 49" E			
TE2058	TE2059	237.47	S 00° 29' 32" E			
TE2059	TE2060	10.00	S 89° 30' 28" W			
TE2060	TE2061	100.00	S 00° 29' 32" E			
TE2061	TE2062	10.00	S 89° 30' 28" W			

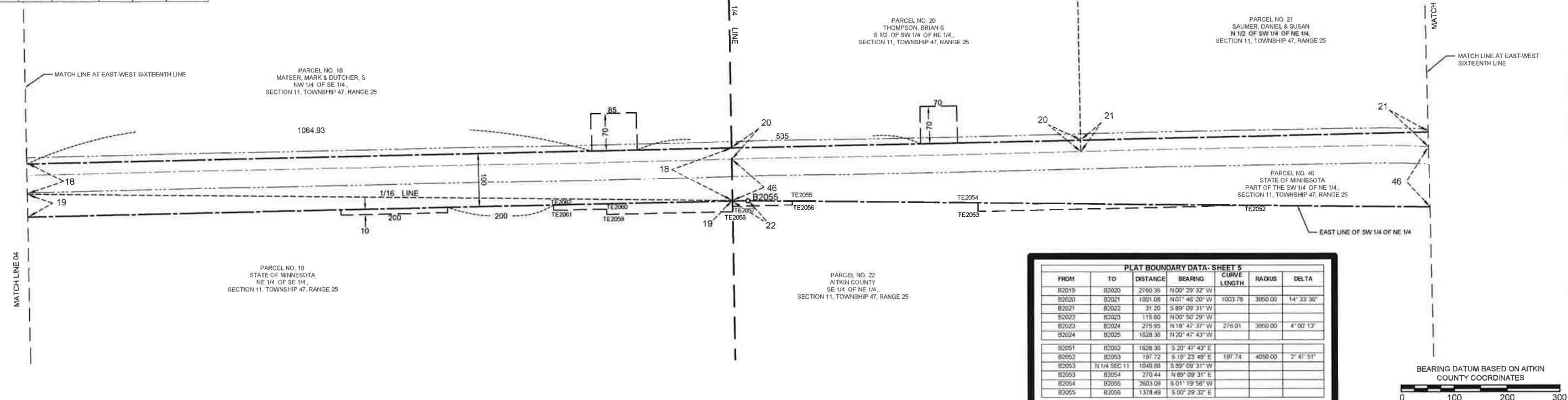

PLAT BOUNDARY DATA-SHEET 5						
FROM	TO	DISTANCE	BEARING	CURVE LENGTH	RADIUS	DELTA
B2019	B2020	2760.36	N 00° 29' 32" W			
B2020	B2021	1001.08	N 01° 46' 20" W	1003.78	3950.00	14° 33' 36"
B2021	B2022	31.20	S 89° 09' 31" W			
B2022	B2023	115.60	N 00° 50' 29" W			
B2023	B2024	275.95	N 18° 47' 37" W	276.01	3950.00	4° 00' 13"
B2024	B2025	1628.36	N 20° 47' 43" W			
B2051	B2052	1628.36	S 20° 47' 43" E			
B2052	B2053	197.72	S 19° 23' 48" E	197.74	4050.00	2° 41' 51"
B2053	N 1/4 SEC 11	1049.86	S 89° 09' 31" W			
B2053	B2054	270.44	N 89° 09' 31" E			
B2054	B2055	2603.09	S 01° 19' 56" W			
B2055	B2056	1378.49	S 00° 29' 32" E			

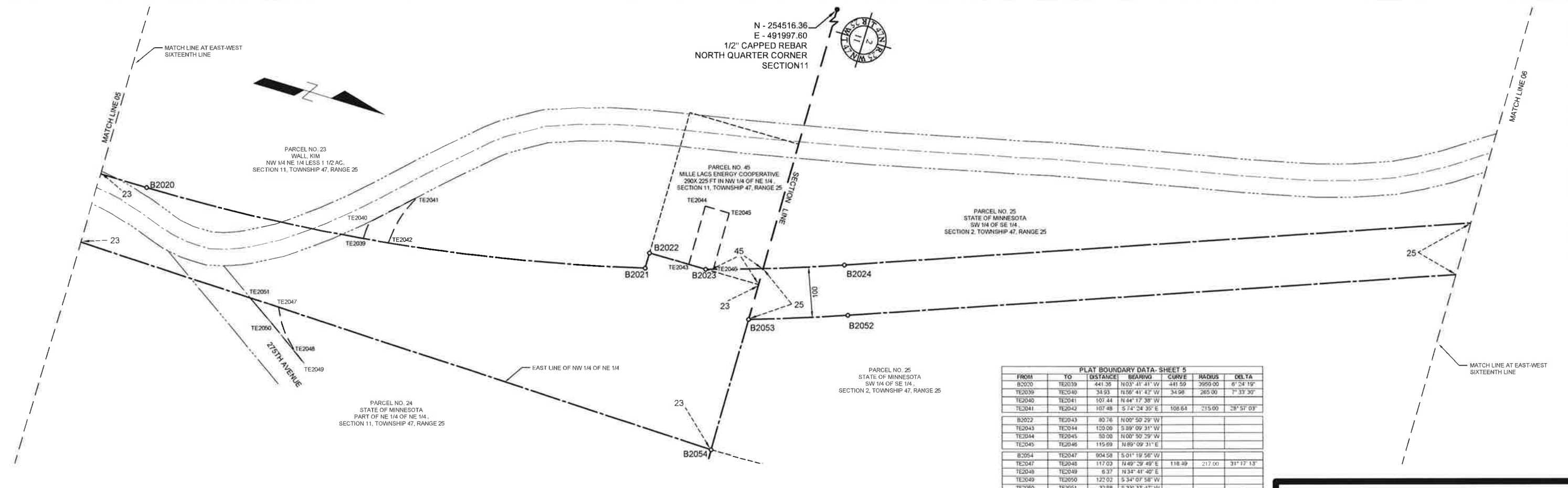

PLAT BOUNDARY DATA-SHEET 5						
FROM	TO	DISTANCE	BEARING	CURVE LENGTH	RADIUS	DELTA
B2020	TE2019	441.35	N 03° 41' 41" W	441.50	3950.00	6° 24' 19"
TE2019	TE2040	34.93	N 56° 41' 12" W	34.98	265.00	7° 33' 39"
TE2040	TE2041	107.44	N 44° 17' 38" W			
TE2041	TE2042	187.88	S 74° 24' 35" E	188.64	215.00	38° 57' 03"
B2022	TE2043	80.76	N 00° 50' 29" W			
TE2043	TE2044	120.00	S 89° 09' 31" W			
TE2044	TE2045	80.00	N 00° 50' 29" W			
TE2045	TE2046	115.60	N 89° 09' 31" E			
B2054	TE2047	604.58	S 01° 19' 56" W			
TE2047	TE2048	117.03	N 49° 29' 49" E	118.49	217.00	31° 17' 13"
TE2048	TE2049	6.37	N 34° 41' 40" E			
TE2049	TE2050	122.02	S 34° 07' 38" W			
TE2050	TE2051	32.98	S 33° 33' 47" W			

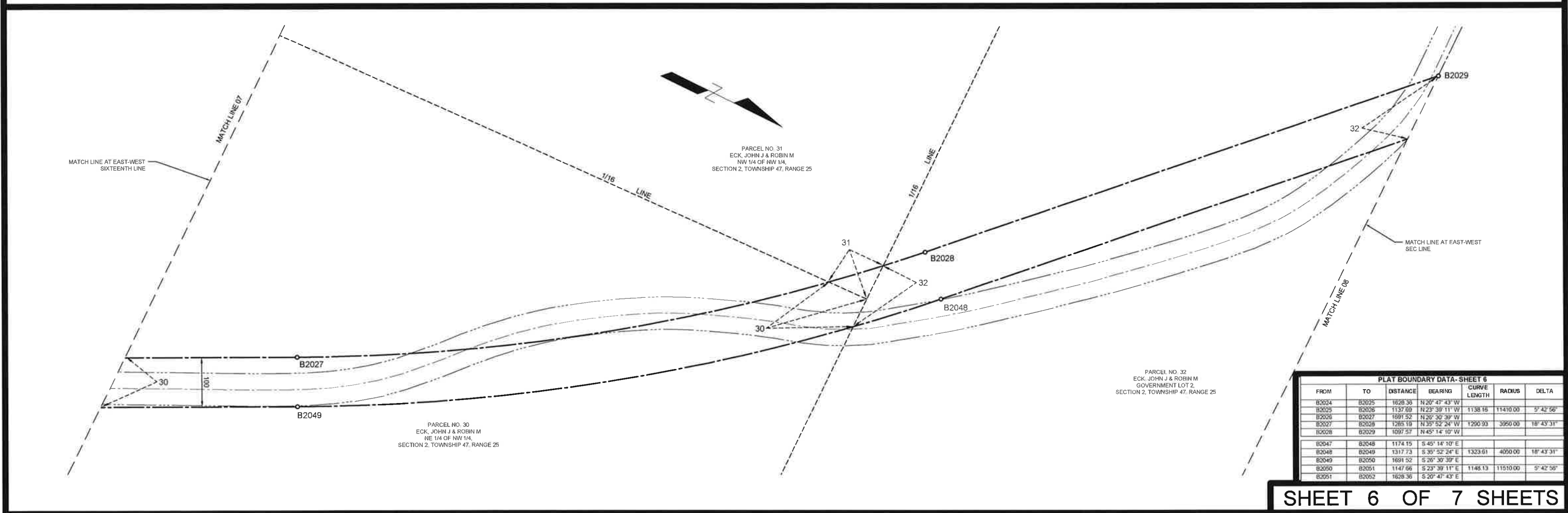
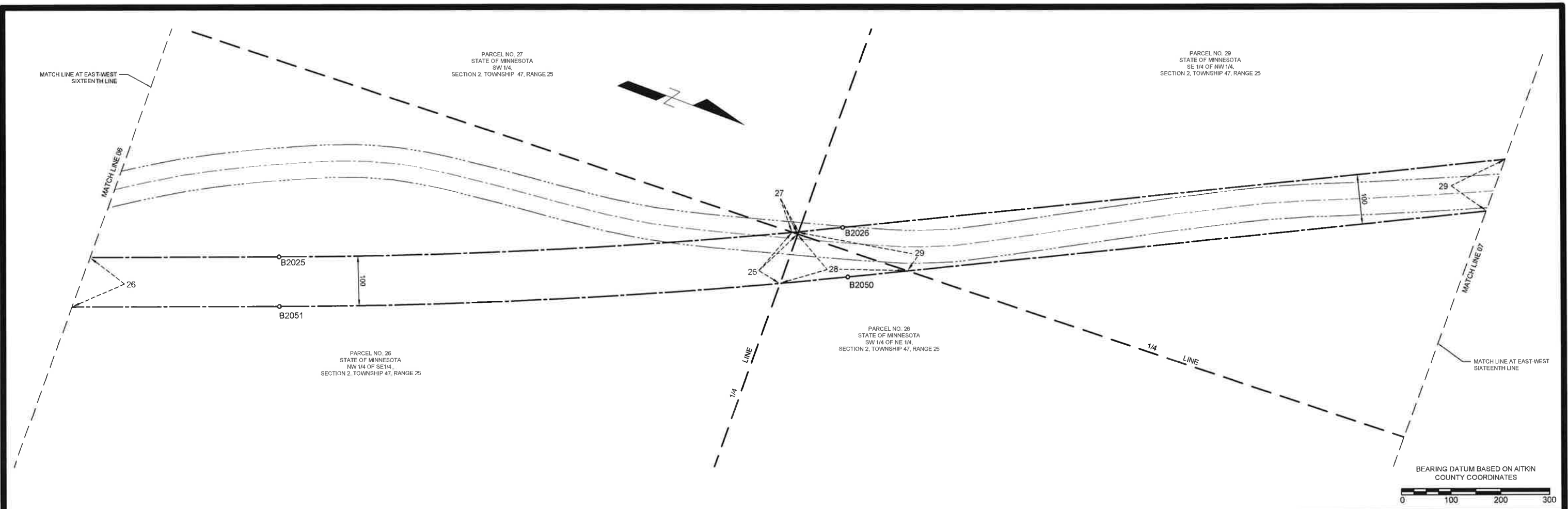

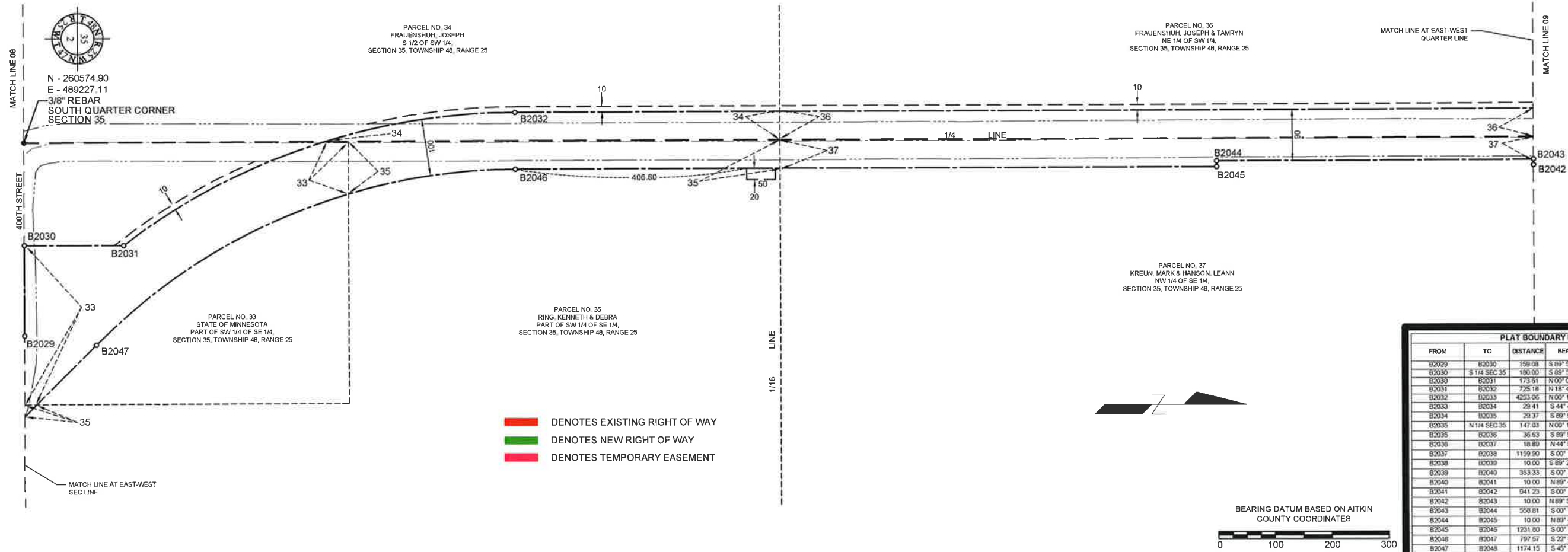

FROM	TO	DISTANCE	BEARING	CURVE LENGTH	RADIUS	DELTA
B2029	B2030	159.08	S 89° 57' 40" W			
B2030	S 1/4 SEC 35	180.00	S 89° 57' 40" W			
B2030	B2031	173.61	N 00° 02' 20" W			
B2031	B2032	725.18	N 18° 42' 57" W	737.97	1141.00	37° 03' 28"
B2032	B2033	4253.06	N 00° 11' 13" W			
B2033	B2034	29.41	S 44° 44' 59" E			
B2034	B2035	29.37	S 89° 52' 31" E			
B2035	N 1/4 SEC 35	147.03	N 00° 11' 13" W			
B2035	B2036	36.63	S 89° 52' 31" E			
B2036	B2037	18.89	N 44° 50' 13" E			
B2037	B2038	1159.80	S 00° 11' 13" E			
B2038	B2039	10.00	S 89° 25' 16" W			
B2039	B2040	353.33	S 00° 11' 13" E			
B2040	B2041	10.00	N 89° 48' 47" E			
B2041	B2042	941.23	S 00° 11' 13" E			
B2042	B2043	10.00	N 89° 59' 57" W			
B2043	B2044	556.81	S 00° 11' 13" E			
B2044	B2045	10.00	N 89° 48' 47" E			
B2045	B2046	1231.80	S 00° 11' 13" E			
B2046	B2047	797.57	S 22° 42' 41" E	818.49	1041.00	45° 02' 57"
B2047	B2048	1174.15	S 45° 14' 10" E			

